

FREE Junior Chess

Knightmare Quads

Where Champions Practice!

Home Base of the 2016 BC Elementary School Champions, Marlborough School Team

♠ Sundays, Feb. 18 & Apr. 22, 2018 ♠

♠ Burnaby Tommy Douglas Library, Children's Room ♠

♠ @ 7311 Kingsway (just west of Edmonds Street), Burnaby, BC ♠

Open: To new players (<3 rated events) in grades 4-12, studying in Burnaby, who know the 3 basic checkmates (queen, 2 rooks & 1 rook). Also open to all juniors **rated 700+** & siblings rated 500+. (Minimum rating of 700 is relaxed by 100 points per grade for each grade below grade 3.) **Other juniors rated >499 but <700 may be admitted if registered by two weeks before an event.** **Also open to a limited number of adult players rated 1200+ CFC.** ♠
Entry Fee: FREE!

Format: 3 games in groups of 4 players based on rating (highest of CFC, CMA & NWSRS). If 2 invited adults in top section, then 6-player swiss. (Adults will not play each other.) Sections with all players 700+ will be required to record moves. **Rounds:** 2pm to 4:30pm.

Rating: By [Northwest Scholastic Rating System \(NWSRS\)](#). ♠ **Time Control:** 20 minutes/player/game for most sections. ♠ **Equipment:** Players must bring own tournament size chess set & board. Contact organizer re equipment purchase.

Parental Supervision: *Parents of players in grade 4 or below MUST remain on site throughout event to provide support/consolation to child. Parents of all other players who plan to pick up their children should return to the site by 4:15pm. By the players' participation in the event, parents/ guardians, whether on-site or off-site, release the organizers, officials & other volunteers from any claims, damages or liabilities arising from participation in the event.*

Registration: No registrations on site. All players must pre-register by emailing (no phone calls) FIDE Arbiter (FA) Henry Chiu at knightmares64@gmail.com with following info by the Thursday before the event: Child's name, grade, city, school, accompanying parent's name & cell phone number. Please put event name and date in subject line. Please send separate email for each event. All players must check in at site before 2pm. Late arrivals will be considered no-shows and may not be paired for tournament.

Withdrawals & No-Shows: Pre-registered players may withdraw by 9pm, the Friday before the event with no penalties. Withdrawals after deadline and during the tournament must be for medical reasons only. All other withdrawals and no-shows may not be permitted to register in the next eligible Knightmare event on first offense. Subsequent offenses may not be permitted to register for next two eligible events.

Miscellaneous: Any **volunteers** who can help with set up: please arrive at about 1:30pm. Ask not what your tournament director can do for you. Ask what you can do for your tournament director!

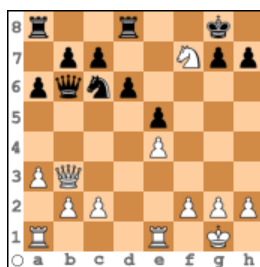

Mate in 3 for white!

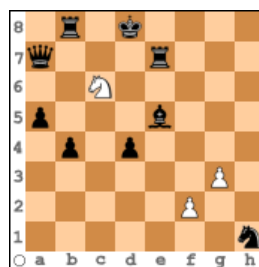

Which knight do you prefer?

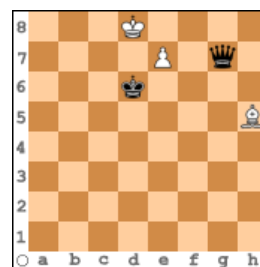

White to play and win!